



***Y PWYLLGOR
CYNLLUNIO***

11 GORFFENNAF 2017

RHANBARTH Y DE

**PLANNING
COMMITTEE**

11 JULY 2017

AREA SOUTH



***CEISIADAU YR ARGYMHELLIR EU
BOD YN CAEL EU CYMERADWYO***

**APPLICATIONS RECOMMENDED
FOR APPROVAL**



S/35029

S/35029

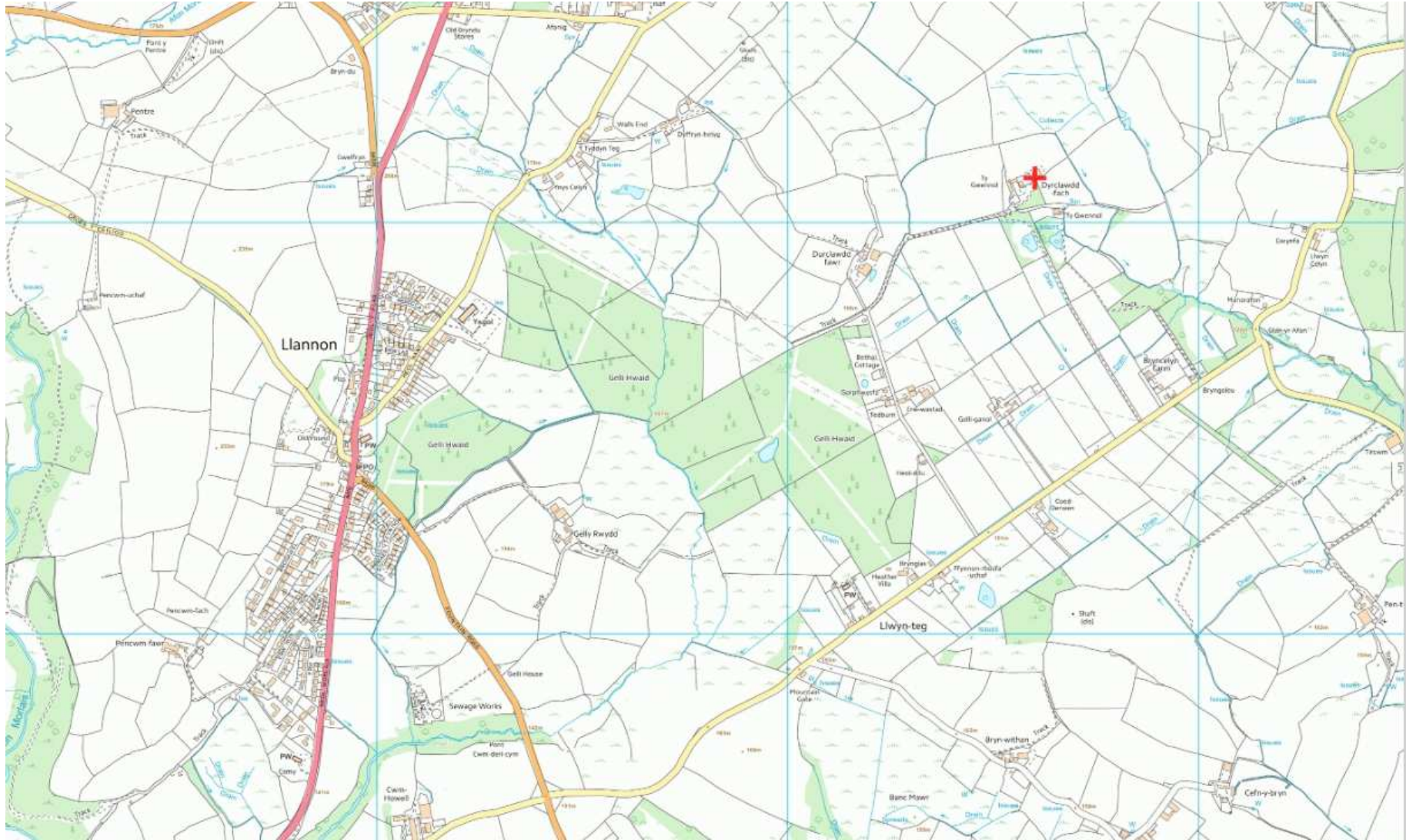

S/35029



S/35029

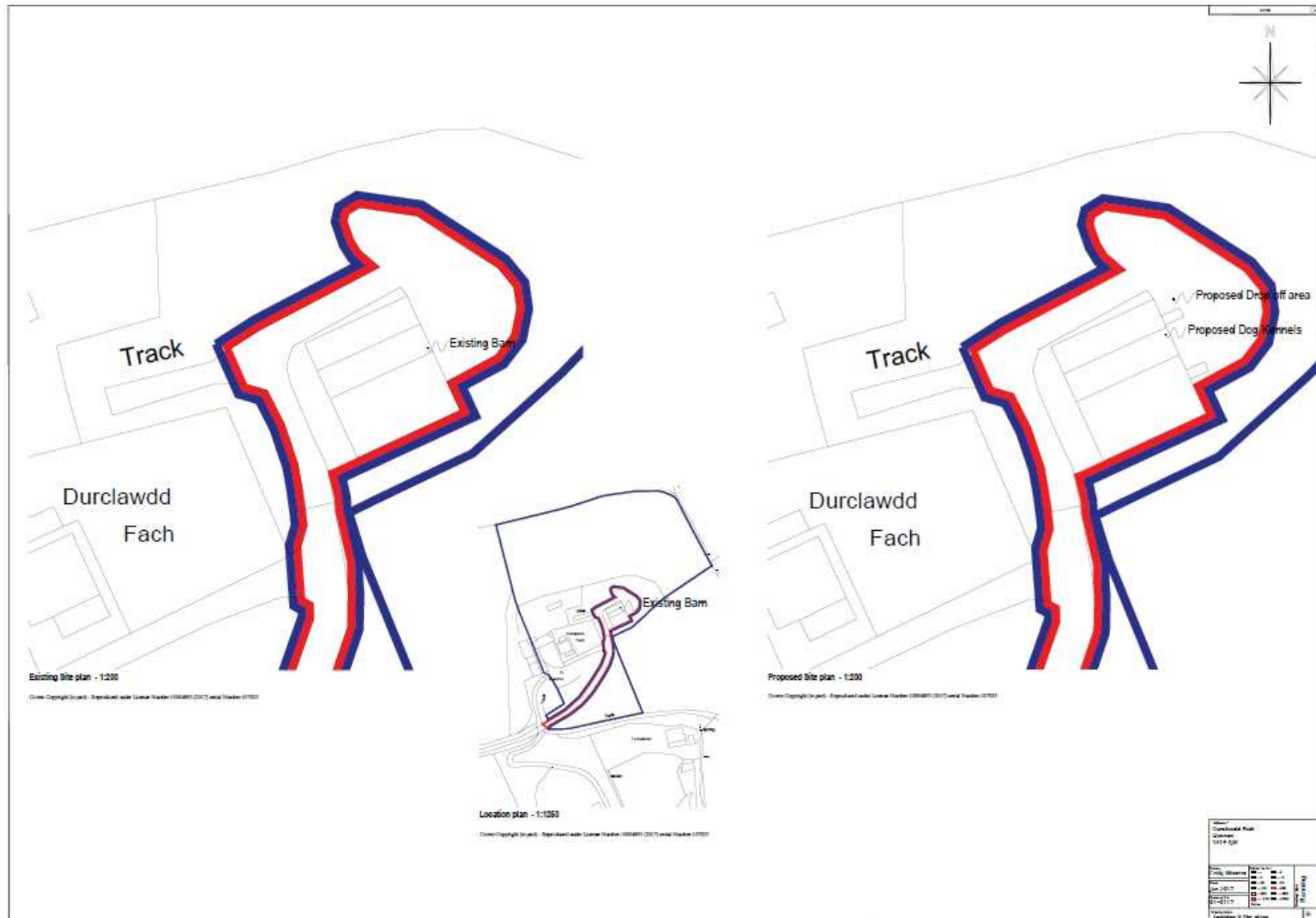

S/35029

Proposed

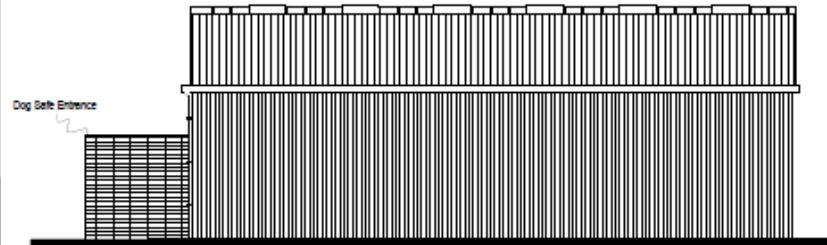

SIDE ELEVATION - 1:50

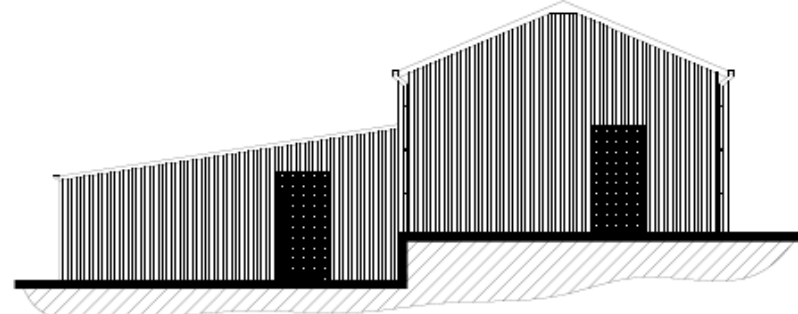

FRONT ELEVATION - 1:50

Schedule of Material Finishes
External Walls - Vertical Soft Wood Cladding & Existing brick work
Roof - Existing Corrugated Fibre Cement Sheets Natural Grey
Doors - Aluminium
Fascias, soffits, barge boards etc - Existing Natural Grey

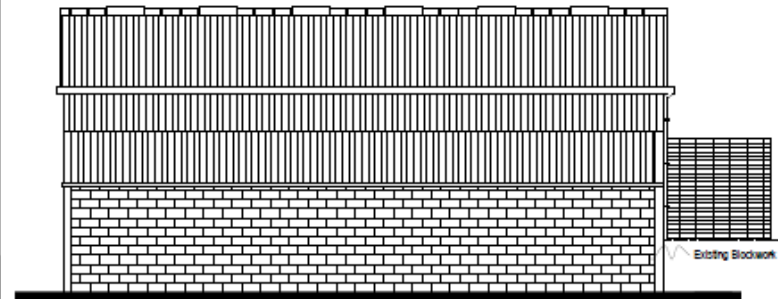

SIDE ELEVATION - 1:50

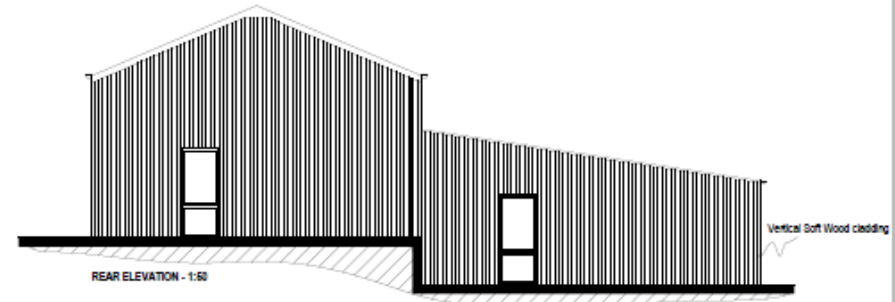

REAR ELEVATION - 1:50

Client:		Dunelmack Park	
Owner:		Gannan	
Site No:		101-102	
Date:		2010-10	
Scale:		1:50	
Drawing No:		S/35029-01	
Revision:		A	
Prepared:		Dunelmack Park	

S/35029



S/35029



S/35029



S/35029



S/35029



S/35029



S/35029



S/35029



S/35029

